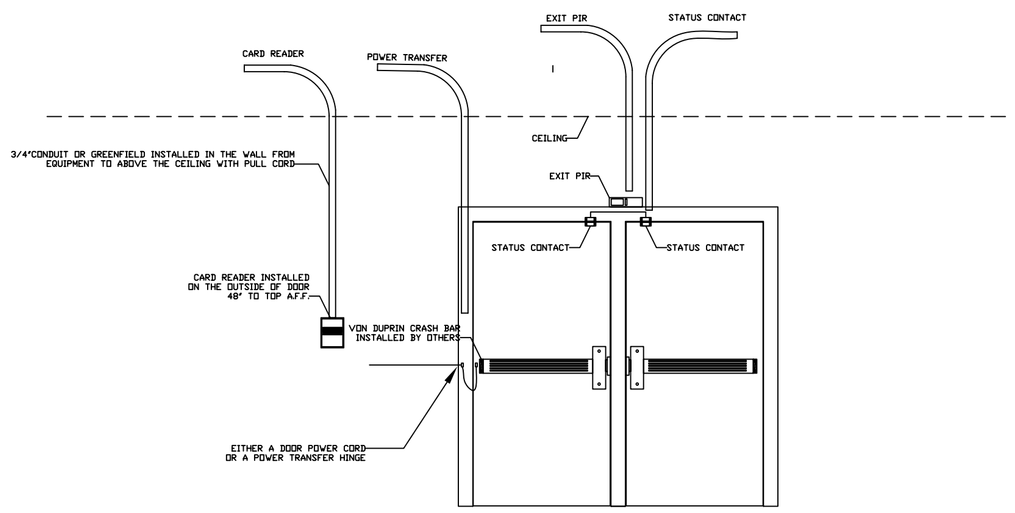

A CONDUIT STUBS FOR DOUBLE DOOR WITH VON DUPRIN CRASH BAR TYPICAL

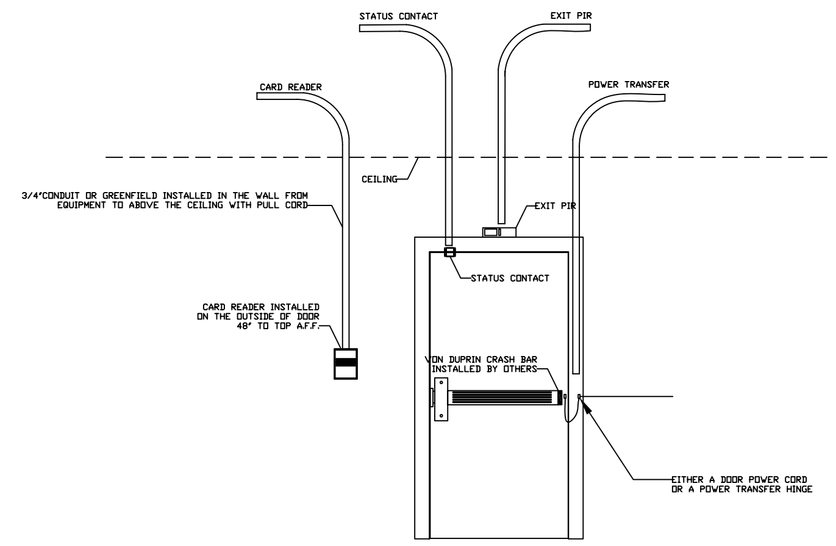

B CONDUIT STUBS FOR SINGLE DOOR WITH VON DUPRIN CRASH BAR TYPICAL

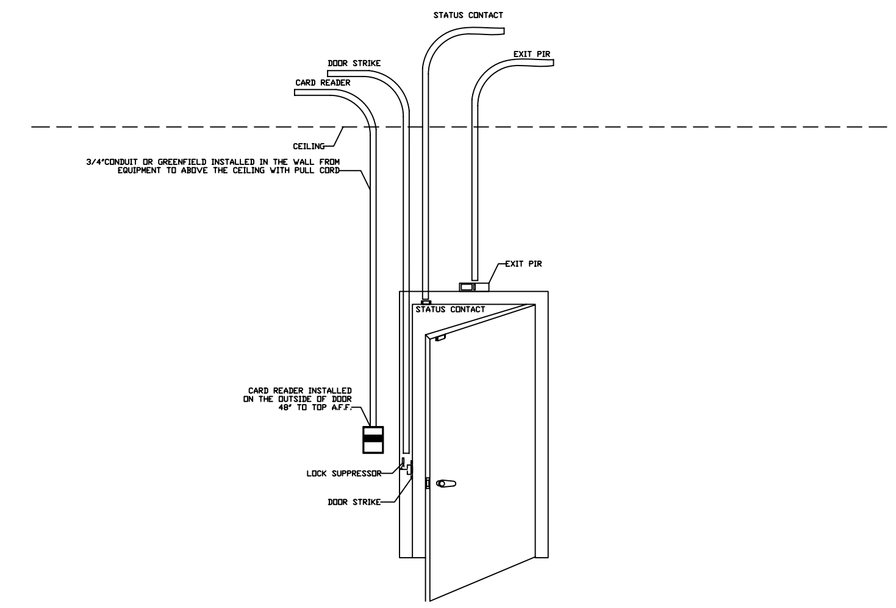

C CONDUIT STUBS FOR SINGLE DOOR WITH STRIKE TYPICAL

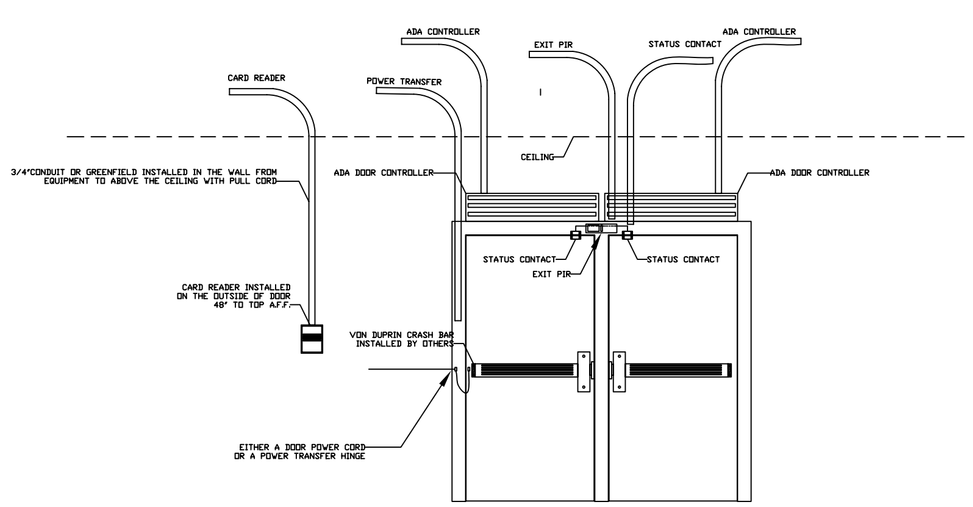

D DOUBLE ADA CONTROLLERS WITH VON DUPRIN CRASH BAR TYPICAL

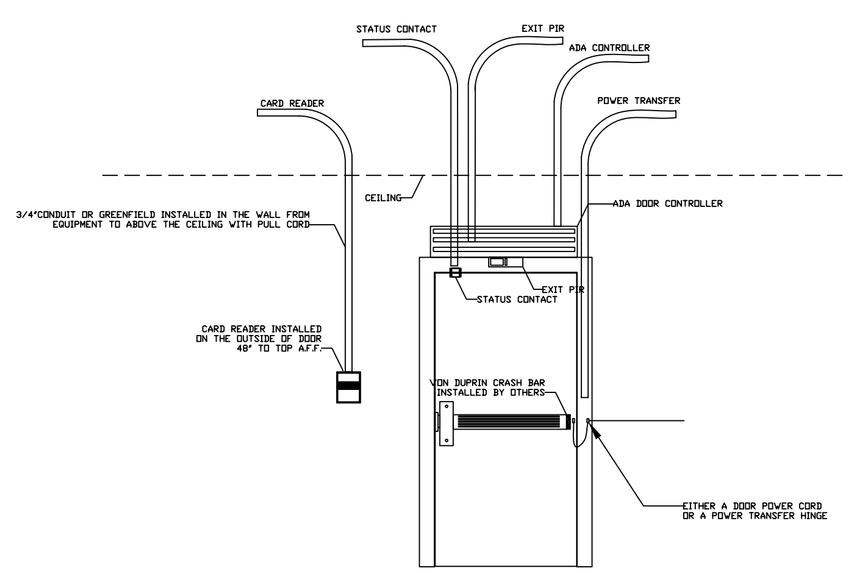

E ADA CONTROLLER WITH VON DUPRIN CRASH BAR TYPICAL

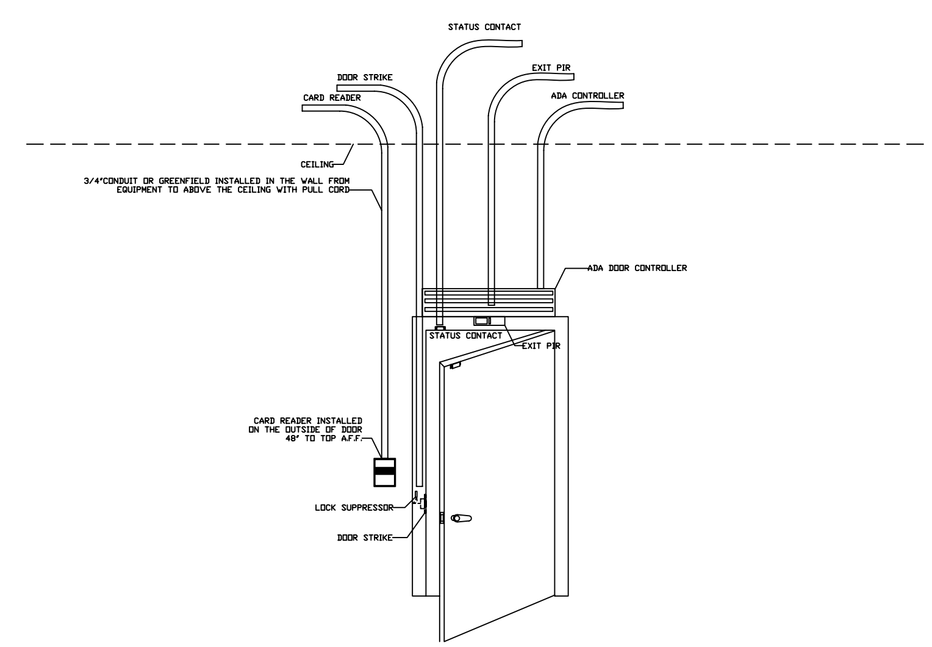

F ADA CONTROLLER WITH DOOR STRIKE TYPICAL

ADT SECURITY SERVICES
70 HILLSIDE DRIVE
SUITE 200
DRUMS, PA 18222
570-788-3933 PHONE
570-708-8291 FAX

tyco/Fire & Security ADT

DRAWN BY: B KISHBAUGH

SCALE: NONE

DATE: 08-26-2007

SIZE: OVERSIZE ANSI D

NOTES:
FOLLOW ALL OF THE MANUFACTURERS RECOMMENDATIONS FOR THE PROPER INSTALLATION OF THIS SYSTEM
THERE ARE ALSO BUILDING AND LIFE SAFETY CODES THAT HAVE TO BE FOLLOWED

DOOR CONDUIT TYPICAL

REV.

REV.

REV.

REV.

ACCESS SYSTEM DRAWING

BLOOMSBURG UNIVERSITY

BLOOMSBURG, PA